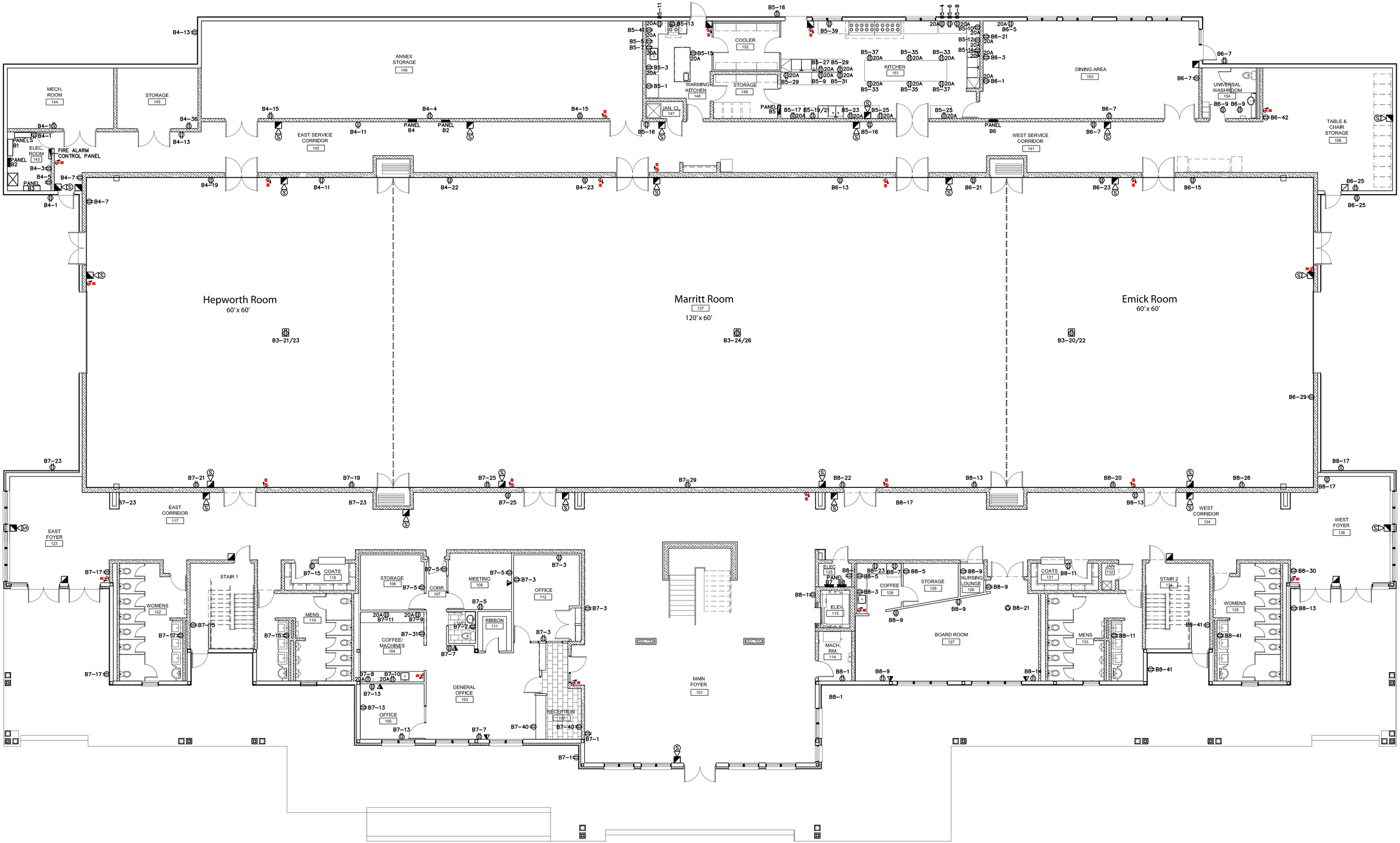

Marritt Hall Main Floor

Walked June 6th, 2010